Territory Library

The Graham Guardian.

FIFTEENTH YEAR | SAFFORD, GRAHAM COUNTY, ARIZONA, AUGUST 13, 1909. | NUMBER 25

The Gila Valley Bank & Trust Company

Capital Stock $100,000.00
Surplus $61,897.77

C. E. MILLS, President.
DR. L. D. RICKETTS, Vice-President.
T. A. PASCOE, Vice-President.
H. S. VAN GORDER, Cashier.

DIRECTORS:
C. E. MILLS, L. D. RICKETTS, WALTER DOUGLAS
E. M. HURD, T. A. PASCOE, H. S. VAN GORDER
A. T. THOMSON, R. B. HEGARDT.

We invite new business. We pay 4% on term deposits.

GILA VALLEY NEWS

Items of Interest Gathered by the Guardian's Correspondents.

THATCHER

Joseph Knudson has been on the sick list for the last two weeks.

Mrs. Belle Hoopes is out again after an illness of several weeks.

O. C. Jones, of Mesa, is again transacting business in Thatcher.

John Morris has had a new telehone put in his house this week.

Mr. Preston and family, of Pima, ¢t Sunday visiting friends in cher.

Tr. and Mrs. White, of Silver sp. N. M., came in on Monday Thing's train.

Mn Moody is down from Frank-Cityiting for a few days with his evernd family.

Tc Maud Callison arrived home lin v, after spending two months wifeh and California.

Mare pleased to see Dan Kemp Fridsain, after spending several in Unfined to his bed.

We new boy came to the home out a Layton this week, and all days ed are doing well.

Mr. and Mrs. Hildreth, of Clifton, came to Thatcher to attend the funeral of W. W. Damron.

Miss Eva Echols' sister from Mexico, has been visiting with her, in Thatcher, for the past week.

Theodore Moody has gone back to his work in Coronado, after spending a couple of weeks in Thatcher.

Mrs. Effie Montierth and children are home from the mountains, after having spent a couple of weeks there.

A fine new boy arrived at the home of Theodore Moody last week. The mother and child are getting on nicely.

James Branam and the Ison boys killed a rattlesnake that they found coiled around some bottles in Mr. Branam's back yard on Monday.

Luke Reay took suddenly ill on Tuesday with a severe attack of colic. He suffered terribly Tuesday night, but was better Wednesday.

Mrs. John Pim, mother of Mrs. W. W. Pace, has come from St. George, Utah, to visit with her daughter and family for an indefinate period.

Thomas Kimball met his mother at the train Monday evening. She has come from Utah to spend a few months with him and her daughter, Mrs. Eldridge.

A very heavy electrical storm visited Thatcher Sunday evening between ten and eleven o'clock. A telephone post in town was struck by the lightning.

The Thatcher Relief Society is making elaborate preparations to feed a large crowd of men that are expected to work on the Academy grounds next Saturday.

The foundation is in and the masons are at work on a new cement block house for Mr, Stewart on Depot street. It gives promise of making a very pretty home.

Luchen and George Damron, son and brother of W. W. Damron, deceased came to Thatcher Monday evening. George was spending a month's vacation in California, and Luchen was working in New Mexico.

The fourteen and fifteen-year-old class of the Primary Association met at Mrs. Daley's home last Thursday and marched in a body to the home of Mrs. Hannah Chlarson for a surprise social. Carriages had been sent to convey several of Mrs. Chlarson's old friends there, and when all arrived, Grandma Chlarson was almost overcome with joy and expressed great delight in having the children show her so much respect. A good program was rendered by the primary class, and the old people each spoke for a few moments, after which cake and lemonade were served. About thirty children were there, also six people over seventy years of age, and all highly enjoyed the occasion.

The educational meeting held at the church Sunday afternoon was well attended and much enjoyed. The following program was carried out: Educational Talk, by R. E. Lee Wixom; Solo, by Mrs. Louie Layton; Talk, by A. C. Peterson; Solo, by Ruth Kimball; Short Talk, by C. M. Layton; Remarks, by Bishop Tyler.

The largest primary class gave W. D. Johnson and wife a surprise social Wednesday afternoon. A number of their old friends were taken down and a good program was enjoyed, after which refreshments were served. The teachers of this class do not want their secret told, but they are trying to teach the children consideration for the aged, by giving them all a call.

The Sunday School jubilee at Cluff's Ranch Friday was largely attended by Thatcher people. The streets and even the hay fields seemed almost deserted on that day, and everybody went out to have a good time. The Sunday School officers report one of the nicest and most enjoyable excursions taken there this year. The proprietors of the resort gave to the Sunday Schools half of all that was taken in on that day and a good liberal Stake fund was the result.

PIMA

Eddie Follett went to Globe Tuesto seek employment.

A social surprise was given Wallace East at his home Tuesday evening.

Ed Allen and John Mattice have moved their families down from the flume camp.

Jerrold Birdno and Mrs. Minnie Beals are among the typhoid patients this week.

A fine bay mare belonging to S. P. Luster was stolen from his yard Monday evening.

A bouncing baby boy arrived at the home of Mr. and Mrs. Hyrum Crockett Tuesday.

Mr. and Mrs. W. T. Webb, Fannie and Clella Burns, Clifford and Laurence Baird left last Wednesday for a pleasure trip to Bell's ranch in the Sulphur Springs Valley.

Clarence Davis and wife, formerly Miss Ethel Ferrin, arrived home Monday evening. They were met at the train by the primary children and officers, who gave them a shower of old shoes and rice.

A party of young people attended the social given at the Ferrin residence Sunday evening. They were so busily engaged in their games that they did not notice the storm until it was upon them. They were driven to the shelter of the house, where they stayed until about seven o'clock in the morning, when quite a number of young ladies and gentlemen were seen going in all directions to their home.

SOLWICO BRAND on any can or package means quality. Use no other brand.

Gila Valley Notice

Owing to lack of time, Dr. Schell, the optician of Tucson, will be unable to stop at Pima and Thatcher, but will remain at the Jones Hotel, Safford, Friday and Saturday, August 13th and 14th, two days only. Full assortment of glasses. Eyes examined free. 25-2t

In Stray Pen

A bay horse, with one eye. Branded ZB on left thigh, 2 on left jaw and lazy H on left hip. Apply to W. D. ROBERTSON, City Marshal.

A dance will be given in Layton Hall, Wednesday evening, August 18th. Mexican orchestra will furnish the music. 25-1t

For headache Dr. Miles' Anti-Pain Pills

TARIFF BILL SIGNED

Provides Free Trade With the Philippines---Hides and Oil on Free List

Congress adjourned last Thursday, August 5th, after passing the Payne tariff bill, which was signed by President Taft at 5:05 o'clock p. m.

The following is a summary of the rates in the new tariff:

Rough lumber, reduced from $2 to $1.25 per 1,000 feet.

Iron ore, reduced from 40 to 15 cents a ton. Steel rails, 50 per cent. reduction; pig iron, reduced from $4 to $2.50 a ton; scrap iron, from $4 to $1 a ton.

Cotton manufactures, an increase estimated at about 3 per cent.

Wool and woolen manufactures, no important changes.

Hosiery, generally increased, amounting to about 20 per cent. in the cheaper cotton grades.

Gloves, Dingley rates maintained.

Agricultural implements, average reduction of about 5 per cent.

Bituminous coal, reduced from 67 to 45 cents a ton.

Crude petroleum, free.

Works of art and antiquities, free.

Hides, free, with heavy reductions in leather and the manufactured products of leather.

Wood pulp, free. Print paper, reduced from $6 to $3.75 a ton.

Silks, slight increase.

Oilcloth and linoleum, a material reduction.

Sugar and tobacco, free admission from the Philippines, with duties about as they are in the Dingley law.

Wines, liquors and spirits, an increase of about 15 per cent.

Window glass, a general reduction.

Drawback features, slightly modified from those of the Dingley law.

Authorization of a new judicial tribunal composed of a Chief Justice and four Associate Justices, legally designated as a United States customs court, to meet in Washington.

Radium placed on the free list.

An internal revenue tax on tonnage imposed on foreign-built yachts brought into the waters of the United States, with an alternative of admission to all privileges enjoyed by American-built yachts on the payment of 35 per cent. ad valorem.

Reciprocal free trade in agricultural implements.

The following articles in common use go on the free list: Benzoic acid, crude products of coal tar, cottonseed oil and croton oil, refined petroleum and the products of petroleum, including kerosene benzoin, naptha, gasoline and lubricating oils, the products of petroleum and oleostearn.

The administrative provisions of the Dingley law substantially reenacted.

Other important features of the measure, the first two being especially desired if not actually fathered by the president, are:

The provision for free trade with the Philippines, by which all articles grown or manufactured in the islands are to be admitted free of duty, unless they contain foreign materials of more than 20 per cent. of their total value.

A tax of 1 per cent, on the net income of corporations above $5,000, with an exemption for holding companies. This tax, it is estimated, will yield a revenue of from $20,000,000 to $30,000,000.

The authorization of an issue of Panama Canal bonds for approximately $300,000,000.

The adoption of the maximum and minimum features of the Senate Bill. The maximum rate is 25 per cent. ad valorem in addition to the general tariff rates, the increase going into effect automatically March 31, 1910; but the president may apply the minimum rates, that is those provided in the general tariff, to imports from all countries which extend to the United States the best trade facillties. This provision will give the United States a means of retaliation against countries that may discriminate against our exports.

SOLWICO BRAND means quality. "A Home Brand for a Home People."

Glasses

If your eyes are giving you any trouble for reading or sewing, or you are subject to headaches or nervous troubles, call on Dr. Schell, of Tucson, Arizona's leading optician, at Jones Hotel, Friday and Saturday. Two days only. Examination free. 25-1t

Subscribe for THE GUARDIAN.

PRINTERS' CONVENTION

Hold Fifty-Fifth Session of the International Typographical Union

The fifty-fifth convention of the International Typographical union convened in St. Joseph, Mo., Monday, August 9th, in the Coliseum, St. Joseph's big convention hall. Addresses of welcome were made by Mayor Clayton, President Burnham, of the local Typographical Union and others, and a response by President Lynch, of the International Typographical Union, after which the convention began consideration of a large volume of business.

The reports of President Lynch and Secretary-Treasurer Hays show great progress made by the union during the last year.

The International Typographical Union is fifty-seven years old, and with the present gathering has held fifty-five conventions during its lifetime. In 1896 and 1898 biennial conventions were held. The International Typographical Union claims to be the oldest national or international organization of skilled labor in the world. Its sessions at St. Joseph this week are attended by three hundred delegates and eight hundred visitors.

The International Typographical Union has many features that are unique with labor organizations, and which stamp this union as one of the most progressive in the labor field. The pension policy, for instance, is distinctive with the International Typographical Union. Under the pension law members who have reached the age of sixty years and are unable to secure sustaining employment at the trade are paid $4 per week.

The payment of pensions has heretofore been considered the function of the government, but in this instance the union evidently believes that its veterans should be taken care of independent of State or Nation. The payment of pensions began with the first of last August, and up to May 31st, when the union's fiscal year closed, $67,580 had been paid pensioners, while the administration of the fund had cost only $2,000.

The union also conducts a Home at Colorado Springs and contributed during its fiscal year to this institution $86,518.31. The actual expense of conducting the Union Printer's Home was $72,598.94, and there was a balance in the Home fund of $32,337.63. The receipts and expenditures of the Home from its inception to May 31, 1909, were $867,801.29 and $835,463.66. The Home property at Colorado Springs is valued at $1,000,000.

The union pays a burial benefit of $75.

During the fiscal year there were 509 deaths, and the benefits paid amounted to $38,175.

For advertising its union label the union paid out $7,617.48.

The expenditures of the International Typographical Union during its fiscal year were $161,544.45.

From the year 1891 to 1909 the union received $6,188,045.75, and expended $5,950,898.90, this sum included the expense of conducting the Union Printers Home.

The union has a membership of 41,174.

The union also conducts a technical school at Chicago for the benefit of its members and apprentices who desire to perfect themselves in their trade.

Just arrived SOLWICO BRAND Purest Baking Powder. Try it.

Big Wrecker for Valley Road

Following out a general idea of improving its equipment as rapidly as possible, the Gila Valley, Globe & Northern R. R. has ordered a new 100-ton wrecker, which should be delivered in Globe within a short time.

The new wrecker should be capable of handling without difficulty any wreck likely to occur on the local line. With a capacity of 100 tons on a straight lift, the new wrecker is capable of replacing any car or locomotive which may be derailed. By uncoupling the tender, the smaller engines, which weigh about seventy tons, may be lifted bodily, and placed on the tracks. With the "hog-back" freighter, twice as large as any of the other engines, one end can be handled at a time.

There have been no serious wrecks on the Gila Valley line for some time, but the company desires to be always in readiness for any contingency, which accounts for the new wrecker.

TAX LEVIES FOR ROADS

Trans-Territorial Road to Run Through Gila, Graham and Cochise Counties

PHOENIX, Aug. 9—The Territorial Board of Control has taken the initative toward the construction of two trans-Territorial highways, one to run in the general direction of north and south and the other for convenience called an east and west road, through the east end of it swings to the south to reach the populous centers. The routes have not been laid out finally, and will not he until after examination and report of Territorial Engineer Girand, but the board has decided what counties they will traverse so the road tax levy may be made.

One or the other, or both, the proposed roads will run through nine of the thirteen counties. In the other four, Santa Cruz, Mohave, Navajo and Apache, no work is at present contemplated, but a tax levy of five cents for the road fund is required by law.

The north and south road will run from the vicinity of Tucson to a point on the Grand Canyon, passing through Pima, Maricopa, Yavapai and Coconino. The east and west road will run from Yuma, east through that county and Maricopa to Gila, thence swinging in a southerly direction through Graham and Cochise to Douglas, the line city. The levy in Pima and Cochise county for Territorial road purposes will be 15 cents, while in all the other counties in which the roads are proposed to be constructed the full legal levy of 25 cents will be made.

The board has taken a great deal of time and trouble to determine the wishes of the people in the respective counties concerning this matter, that their levies may meet with general approval. It has been found that the road movement meets with general favor. It is universally admitted that nothing will develop a country faster or cement the interests of widely separated towns more grimly than good connecting highways, and these proposed roads will connect nearly all the larger towns and populous centers of the territory. Both roads will probably pass through Phoenix.

News Items From Camp Inception

David W. Birdno and family came up to came from Pima Monday.

A crowd of Thatcher people are enjoying camp life here for a few days.

Miss Agnes Layton and Eugene Evans returned to town Monday morning.

Robert Patterson came up Saturday evening to spend Sunday with his family.

Hy Chlarson came up Tuesday, bringing a force of men, and began logging Thursday.

A picnic has been planned by the young people in camp for Misses Waddell and Wellborn.

R. W. Bingham and family, of Thatcher, are expected to spend several weeks in camp.

A. R. Lynch came up to visit his family Tuesday, and returned to town Thursday morning.

Misses Lane and Nash, accompanied by Will Posey, made a trip to the top of Mt. Graham Wednesday.

Ranger George H. Birdno is spending the week in Tripp's canyon estimating timber for John Campbell's Mill.

Will Posey reached camp Tuesday, coming from Thatcher, and will spend a few days with his sister, Mrs. Hy Chlarson.

Misses Maude Wellborn and Laura Waddell and U. I. Paxton arrived in camp Wednesday. Mr. Paxton returned to town Thursday.

Eugene Evans and Stanley Crandall arrived in camp Sunday morning and accompanied Misses Lizzie Claridge and Agnes Layton on a trip to the top of the mountains. In the evening Miss Claridge and Stanley Crandall returned to town.

SOLWICO BRAND Baking Powder. Absolutely Pure.

GRANULATED SORE EYES CURED

"For twenty years I suffered from a bad case of granulated sore eyes," says Martin Boyd, of Henrietta, Ky. "In February, 1903, a gentleman asked me to try Chamberlain's Salve. I bought one box and used about two-thirds of it and my eyes have not given me any trouble since." This salve is for sale by Safford Drug Co.

BANKING BENEFITS

Paying by check brings you added respect from your associates, and gives you a receipt for every dollar paid out.

Having a bank account is a strong factor in securing a bank loan.

We want your business—come in and let us get acquainted and start that account—TODAY.

The Bank of Safford

D. W. Wickersham, Pres. | I. E. Solomon, Vice Pres.
J.N. Porter, Vice Pres. | E.W. Clayton, Cashier
J. S. Abbott, Asst. Cashier

LOCAL ITEMS OF INTEREST

J. D. Baldwin, of Metcalf, was a visitor in town Thursday.

H. L. Fuller, of Tucson, is visiting relatives here this week.

Sheriff Anderson was a visitor in town Saturday from the county seat.

Miss Lottie Colton and Mr. Berry Foster were Sunday visitors to Camp Arcadia.

J. M. Foster made a record trip to Globe Friday evening, returning Saturday morning.

Miss Ione Sapp has accepted a position as saleslady with the J. M. Foster Mercantile Co.

L. J. Broshears has removed his family to Solomonville, where they will reside in the future.

The east end of Amos Cook's house collapsed Tuesday morning. The family escaped unhurt.

SOLWICO BRAND Baking Powder for best results.

Frank Ringgold, an old time resident of Clifton, now located in Globe, was a visitor in town Saturday.

Lee Stratton left Sunday morning for Phoenix to attend a meeting of the Territorial Board of Equalization.

J. T. Owens has purchased the Birdno building, and is making extensive repairs to the porch and roof.

J. M. Fredericks returned Tuesday from a two weeks' visit to Gibson's lumber camp in the Graham mountains.

Remember we must close out our line of Refrigerators at once. See our closing out prices. Olney-Ijams Furniture Co. 24-2t

A two-year-old grey filly is astray near Solomonville. The animal carries no brand. For further information, inquire at this office.

Miss Rosa Bond left Sunday morning for her home in Tacoma, Wash., and will visit Seattle before returning here in September.

F. E. Sapp moved into town this week from the Mammoth Tunnel and will occupy part of the Anderson residence on Tenth street.

Miss Minnie Davis, of Layton, returned home Tuesday from Clifton, where she had been visiting with relatives the past two months.

J. P. Lofgreen, of St. David, and Miss Laura Webster, of Central, were married Thursday afternoon, at Solomonville, by Judge Bunch.

Rev. Kanarr, of Bisbee, will preach in the Baptist Church Tuesday, Wednesday and Thursday evenings of next week. Everbody invited to attend.

Calvin Clifford returned to Douglas Thursday morning. Mr. Clifford was accompanied as far as Pearce by Miss Tillie Clifford, who has been the guest of Miss Della Beebe the past month.

J. M. Foster, B. F. Foster and Rev. Dunwoody left Wednesday night on an overland trip with teams for Willcox, Cochise, Douglas, Bisbee and Tucson. The party expects to be gone for several weeks.

F. A. Woodard, general manager of the National Mining Exploration Co., came up from Globe Thursday morning and went out to the Fumarole mine, where he made arrangements to remove the air compressor to the Iron Cap mine in Globe, property of the company. Mr. Woodward returned to Globe on the evening train.

FOR SALE—Four Jersey cows. One single buggy. Inquire of Wm, Kirtland, Safford, Ariz. 25-4t

Harry Kirtland and H. G. Hess went to Willcox and Cochise Thursday morning, and are expected to return Sunday with a 60-horse power Thomas Flyer, which will carry ten passenger, and a Rambler automobile, which will carry five passengers. The automobiles were purchased by William Kirtland on his recent trip to Willcox.

Newton Holloway, of Marlin, Texas, was a visitor in town for several days this week.

Mrs. Emma Todd left Sunday morning for a visit to her aunt, Mrs. Wallace Stark, in Tombstone.

Miss Lillian Morris and Mr. Fred Blake were guests of Mrs. Sally Blake at Camp Arcadia, returning Monday morning.

FOR SALE—A scholarship in San Bernardino (Cal.) Business College. Will be sold cheap. For information call at this office. 23-tf

A heavy rain storm accompanied by hail visited Bowie Saturday night. The hail stones killed several chickens and turkies.

J. C. King and his cousin, C. C. King, left Tuesday morning for a visit of several months to their home in Anderson, S. C.

Do not forget to see our large line of Carpet Samples before ordering your Carpet. Olney-Ijams Furniture Co. 24-2t

Mrs. J. S. Abbott and sons returned home Saturday evening from a two-months' visit in Texas and Colorado Springs, Colo.

Ludwig Johnson resigned his position at the Safford Ice & Creamery Co. Monday and left for his old home in Punca City, Kans., Tuesday morning.

F. J. Fields, representing the Merchant Trade Journal, published in Des Moines, Iowa, spent several days this week in town and valley securing subscriptions for his paper.

Folding Army Cots. Just what you need for camping out, at Olney-Ijams Furniture Co. 24-2t

"The Palms," the Safford Livery Stables, "The Bon Ton," McSwane's barber shop, and the local lodge of Odd Fellows have put in the new gasoline arc light system of the National Arc Light Co., of Denver.

The bridge over the San Simon river on the Solomonville road has been declared dangerous for public travel. The center piling has been washed out by the rising waters, and the bridge is likely to go out at any moment.

To close out our line of Refrigerators, we are going to sell them at a greatly reduced price. Don't miss this opportunity. Olney-Ijams Furniture Co. 24-2t

The lawn party given by Miss Hilda Worley Saturday at the Worley ranch was a very enjoyable affair. A large number of Safford's younger set were present as guests of Miss Worley. Music, dancing and games were enjoyed by all.

Mrs. M. O. H. Stoneman and Miss Katherine Stoneman, mother and sister of Attorney George J. Stoneman, of this city, arrived in Globe last Thursday evening from Boston. They expect to remain about a month as the guests of Mr. and Mrs. Stoneman.—Globe Belt.

George A. Brockway, of Los Angeles, Cal., arrived here Saturday evening and took up his work as buttermaker in the Safford Ice & Creamery plant. Mr. Rockway has had 15 years' experience in the creamery business and is considered one of the best buttermakers in the country.

Have you tried SOLWICO BRAND Roast Coffee? Best Quality.

Miss Katherine Rudd, well known in Flagstaff, received a severe shock recently from a bolt of lightning while sitting on a porch at her home in Springerville, Apache County. She was unconscious for several hours, but has fully recovered from the shock.—Flagstaff Gem.

A large party of Safford and Layton people left Saturday morning for an outing on Black River. They intend to spend about three weeks in camp. Those who composed the party were: George Foote, W. R. Foote, Granville Rose, Ezra Madsen, Roy Madsen, Art Welker, Tom Wanslee, Mrs. Ezra Madsen, Mrs. Tom Wanslee, Misses Della Owens, Lena Foote and Mary Greehalgh.

Subscribe for THE GUARDIAN.

The Guardian.

PUBLISHED EVERY FRIDAY
BY THE
GUARDIAN PUBLISHING CO.

Entered in the postoffice, Safford, Arizona, as Second Class Mail Matter.

Address all Communications to
THE GUARDIAN PUBLISHING CO.
SAFFORD, ARIZONA

OFFICIAL PAPER GRAHAM COUNTY

TERMS:
One Year, in Advance..... $1.50

This paper is kept on file at E. C. Dake's Advertising Agency, 779 Market St., San Francisco, California, where contracts for advertising can be made with it.

RATES OF LEGAL ADVERTISING

The following scale of prices has been adopted by THE GUARDIAN on legal advertising

Patent mining notices, per inch (10 insertions).....	$5 00
Articles of incorporation (6 insertions) per inch....	3 00
Notice to creditors and similar notices from the Probate Court, per notice....	7 50
Land proofs	10 00
Notice of forfeiture	15 00
Contest notice	15 00
All other legal advertising, per inch, each insertion	3 00

AUGUST 13, 1909.

ROCKEFELLER'S PROTEST

John D. Rockerfeller has sent the following protest against the income tax to the press of the country:

"When a man has accumulated a sum of money within the law, that is to say, in a legally honest way, the people no longer have any right to share in the earnings resulting from that accumulation. The man has respected the law in accumulating the money. Ex-post-facto laws should not apply to property rights. Man's right to undivided ownership of his property, in whatever form, can not be denied him by any process short of confiscation."

Mr. Rockefeller's idea of accumulating money "in a legally honest way" are well known throughout the country. Crushing all competition by the most despicable and unlawful methods, he has acquired a fortune so immense that no man, even if he lived for a thousand years, would be able to obtain such wealth by honest methods.

The "legally honest ways" of Rockefeller and the Standard Oil Company are the ways of the crook and the old-time pirate, who, when caught, was hanged to the yardarm. The prostitution of our courts were only a part of the great plan of this modern pirate, and even when prosecution was successful against this octupus of lawbreakers, the common people, who had to use its products, paid the fine. Witness the conviction and fine in the Texas court of the Waters-Pierce Oil Co., part of the Standard Oil Co., the price of oil went up.

In the $29,000,000 fine levied by Judge Landis, which was never paid by the Standard Oil Co., the fine was easily collected by a raise in the price of its products, and not having to pay this fine, the money was put into the treasury and divided up into dividends, no doubt, for the Rockefellers and his associates in modern piracy.

A few days ago Rockefeller received as a birthday gift from the Standard Oil Co. a paltry $2,400,000 as his dividend. At the same meeting the price of crude petroleum was raised one cent per gallon. Such are the "legally honest ways" of accumulating wealth adapted by Rockefeller and his associates.

It is plain that the income tax is disagreeable to Rockefeller, for he realizes that by its enforcement he would have to give up some of his stolen wealth, and notwithstanding the fact that he can easily raise the amount of the tax on his income for the passing year by the "legally honest Rockefeller way" of raising the price on oil, the time would come when this feat of piracy would be impossible.

ALFALFA FLOUR

The millers of the Gila Valley are constantly complaining that the farmers do not plant wheat enough to keep their mills going. These complaints will now cease, for the reason that alfalfa can now be made into flour, and as great crops of alfalfa are raised every year, the mills will be kept busy, day and night, grinding alfalfa into a flour that makes a most palatable and nutritious bread.

The following article may prove interesting to the up-to-date Gila Valley miller, who will no doubt take advantage of the experiments now being made in the new product from alfalfa, and keep his mill busy after all the valley wheat has been ground into flour:

"It is said that the Creighton University, of Omaha, Nebraska, has recently made experiments with alfalfa as a substitute for the kinds of grain used in making flour. The experiments are reported as proving eminently seccessful, and the quality of bread most palatable and nutritious.

"The alfalfa is especially selected for its quality, and after the leaves and portions of the stem have been ground in a mill it is bolted. From the process comes a meal almost as fine as flour and of a rich brown color. By means of a bleaching process it is finally brought to a creamy tint, which in the loaf that is baked presents a most pleasing and appetizing appearance.

"Many varieties of eatables including gems, pancakes and other familiar compositions of white flour have been made from the new meal with most gratifying results to the student discoverers."

Two hundred women employees in a New York shirt waist factory went on strike the other day, because the management posted a notice prohibiting the women the exercise of their tongue. Serves the management right. The idea! Trying to prevent the women from talking? How ridiculous.

The latest test to find out if you are nervous is to close your eyes tight, stiffen your index finger, then jab the end of your nose. Try it.

Now that good flour can be made from alfalfa, it is expected that the price of wheat flour will come down.

THE GREAT GUNNISON TUNNEL

When President Taft late this summer opens the Gunnison tunnel, on the western slope of the Colorado Rockies, he will mark the completion of the most spectacular project undertaken by the Government under the Reclamation Act.

The Uncompahgre project, as this stupendous irrigation feat is known, will reclaim more than 150,000 acres of land in the Uncompagre Valley, water from the Gunnison River bediverted, through a six mile tunnel, under a 2,000-foot mountain, to make the reclamation possible. The project is fifth in importance among the twenty-seven irrigation works begun by the Government under the Reclamation Act, figuring the number of acres to be reclaimed. It is third in cost, it being estimated that the expense of constructing the tunnel and the necessary canals will amount to nearly $4,000,000. It is the first of the larger projects to near completion, and it has been visited by irrigation experts from foreign governments, who have been amazed at the natural difficulties that have been overcome.

The situation that has made necessary the Gunnison tunnel is peculiar in the extreme. For thirty miles the Gunnison and Uncompahgre rivers are parallel, separated by low-lying mountains and high mesas. The Gunnison is one of the large rivers of Colorado and has a tremendous natural flow which is little diminished during the hot months of summer. The river flows through a narrow valley, however, which offers little opportunity for the rancher, even in its widest vistas. Generally the Gunnison roars and foams at the bottom of deep rocky canyons. The longest of these is the celebrated Black Canyon of the Gunnison, which is traversed part way by the Denver & Rio Grande Railroad. A long stretch of this canyon, however, has defied the hardy engineers of the railroad service. It is a narrow gorge, whose cliffs rise perpendicularly to a height of 2,000 feet. This gorge is hardly 100 feet across at the top, in places, showing how abruptly it drops to the foaming river 2,000 feet below. This part of the Black Canyon has been traversed only once, when A. L. Fellows and a party of Government hydrographers and topographers risked their lives by making the survey of the Uncompahgre irrigation project.—From "Watering the Uncompahgre Valley, by Arthur Chapman, in the American Review of Reviews for August.

NEW USE OF PAPER

Germany manufactures annually 425,000 tons of paper, England 260,000 tons, France 190,000 tons, Austria 155,000 tons, and Italy 120,000 tons. But the United States makes and uses more paper than all Europe, the annual production amounting to 1,330,000 tons. A French journal mentions the following novel uses of paper in America:

Roofs of paper and compressed wood pulp have proven successful. A Chicago firm makes paper garments which are so light, flexible, and convenient that they are largely used in hospitals. The paper is made of the bark of the paper mulberry tree and is tubsized and finely craped. Several sheets are superposed and sewn together. The garments have narrow woolen bindings, buttons, buttonholes and other fastenings. Paper cigars are made by steeping paper pulp for ten days in a decoction of cigar clippings, passing it between cylinders and rolling the sheets into the form of a cigar

Paper bottles and grain bags are made in Philadelphia. A recent invention is the paper horseshoe which, according to the inventor, is more durable as well as lighter than the iron shoe and eliminates all danger of injury to the hoof as it is attached, not by nails, but by cement.—Scientific American.

RANGER SCHOOL AT FLAGSTAFF

A school for the instruction of Forest Rangers will begin September 1st on the Coconino National Forest near Flagstaff, Arizona.

Each of the six districts into which the Forest Service in the West is divided has provided for the instruction of rangers, but the school to be established by the Albuquerque office is unique in that it is to be located in the forest itself. The schools in the other districts are held at some university and many of the courses will be given by university instructors, who conduct such work as does not require familiarity with technical forest matters. In the school on the Coconino, instructions will be given entirely by officers of the Forest Service.

While the courses in theoretical forestry are given careful attention, the greatest stress is put upon instruction along practical lines, such as surveying, estimating timber, mapping, road and trail making, office routine, camp practice and packing, and the men will put into actual practice, under field conditions, the theories and principles taught in the lectures.

The student body of this school will be compossed entirely of rangers from the twenty-one national forests in the Southwest. Owing to the pressure of work on the National Forest, only forty rangers can be spared this summer. These men will be detailed in clases of twenty each, one class during September and one during October. The men will have to work extremely hard because of the short time at the disposal at the school and the wide scope of the subjects to be covered.

The school will be under canvass, and will serve as an illustration of a model camp.

THE COMING BUILDING MATERIAL

Concrete is composed of cement, sand and fine rock or gravel. Its manufacture is as old as the Roman Empire, but it is only of late years that Portland cement has been known; and that the wonderful combination of cement and steel—reinforced concrete—has become an important factor in building operations, especially in supplanting structural steel. So far as the supply is concerned and likewise the value of concrete as a building material, its position as a competitor of stone or as a supplement to stone in building operations is in most instances unassailable, while the reinforced concrete beam and column have, in the opinion of many engineers, great advantage for certain purposes over steel framing. The constituents of concrete are not only unlimited in quantity, but they are widely distributed, so as to be cheaply procurable in every section of the country; and when properly made it seems to be not only the equal, but in many respects the superior, of the very best building stone, excepting probably the question of appearance. Moreover, it is useful in a score of ways where stone and brick cannot be economically employed. Sand and rock or gravel are, of course, present in every State in the Union in absolutely inexhaustible quantities, and the materials for the manufacture of cement are only slightly less widely distributed and plentiful.—From "New Tests for Building Construction," by Guy Elliott Mitchell, in American Review of Reviews for August.

DRESS REFORM NEEDED

Mrs. J. Gardiner Merritt, the sculptor, is very fond of illustrating the need of dress reform for women by the following experiences:

"I heard a young man, a rather lazy young man, tell a pretty girl the other day that he envied woman her idleness, that he would like to have been born a woman.

"The girl, tossing her head and snorting, answered:

"'You'd like to be a woman! Oh, yes! Just try it for a day! Fasten a blanket and counterpane 'round your legs; buckle a strap 'round your waist so tight you can't draw a full breath or eat a hearty meal; have your hair all loose and fluffy, so that it keeps tickling your ears and getting into your eyes; wear high-heeled shoes and gloves a size too small for you; cover your face with a veil full of spots, that makes you squint; fix a huge hat on with pins, so that every time the wind blows it pulls your hair out by the roots; and then without any pockets, and with a three-inch square of lace to blow your nose with, go for a walk and enjoy yourself. You would like it?'"—Judge.

Every girl who can play the piano at all, can play a bar or two of a wedding march.

In our particular section of country, we have good crops, good prices and good people.

New Land Deals by The
Graham County Real Estate Company

One hundred and sixty acres of fine farming land with twenty-five shares of water stock, 1¼ miles west of Ft. Thomas. Good dwelling house, well and other improvements, farm implements, wagon, etc. Land all under cultivation. Price, $32 per acre.

Several fine lots on M street, corner of Fourteenth Street, for sale cheap.

Two frame dwelling houses on L Street, at a bargain.

Twenty fine city lots, centrally located, in best section of Safford. These lots will be sold cheap for cash.

One hundred acres of land in Artesia, 40 acres in alfalfa. Ten shares in reservoir stock, good flowing well, five-room dwelling house. Price, $60 per acre, one-third cash, balance on low interest.

A good three-room brick house on Seventh street, with two lots and a good well of water. Price, $1,000.

The Joe Corder alfalfa ranch, consisting of 171 acres, all under cultivation. Good water rights. Will be sold at a bargain. Part cash, balance on long time at 8 per cent.

The Z. C. Prina ranch, 160 acres, all under cultivation. Plenty of water for irrigation. Terms, $150 per acre; part cash, balance at 8 per cent.

Fine 45-acre alfalfa ranch. Two shares of San Jose water. Price, $5,000.

The Joseph H. Claridge farms, one at Eden and one at Bryce. For sale. Good bargains.

The residence of W. R. Waddell, with five acres of land, for sale at a bargain, if sold within the next sixty days.

If you want bargains in Real Estate, see the Graham County Real Estate Co., J. T. Owens, Manager. This company has listed all the best bargains in property in the Valley. Renting and leasing property a specialty.

If you have anything to sell list it with the Graham County Real Estate Co., they will sure sell it if it can be sold.

Graham County Real Estate Co.

J. T. Owens, Manager, Safford, Arizona

WHY WOMEN ARE GROWING UGLIER

Women are growing uglier and cleverer.

There are two types. One is body without soul. She is the beautiful woman with a childlike mind. The other is all soul without a body, the intellectual giantess.

The most beautifully moulded face I have ever seen was owned by an intellectual pigmy. The most intellectual woman I ever met had a hatchet-shaped face. To a large extent beauty is an elastic word.

Woman, by nature's design, was beautiful in facial contour, but in growth of her mentality she is growing uglier.

Accepting the fact of the increasing ugliness of women according to old standards, and the operation of the law of compensation in endowing her with one form of attractiveness when she loses the other, we come to the reason why the intellectual woman cannot be beautiful.

The placid beauty of the babe changes as it begins to notice things. The lines and furrows of the face gradually develop as the mind grows. This continues as life and experience goes onward, engraving the face with lines of sorrow, mirth, the multiplicities of human emotion, and that which is collateral with them, thought.

The crux of the transformation is this: Every mental effort is the displacement and rearrangement of an atom of the brain, creating greater blood circulation there, and abstracting it from other parts of the body. Every thought has its pole in the face. If the thoughts are feeble and disconnected they leave but little impression on the face. If they are direct, continuous and forceful, the poles become more and more apparent.

Intellectual effort thus disturbs facial contour. The brows, knitted in thought, become contracted. Intentness of occupation develops a compression of the lips. The increased depth of breathing induced by greater cerebral circulation enlarges the size of the nostrils. The brain cells require nourishment from the body. The fat of the cheeks is absorbed to supply this demand. Briefly this would epitomize the local process, but as intellectuality is the result of hereditary condition and environment, we must look for the cause of these changes to evolutionary tendencies.

The woman of the future will have thinner lips, the lips that have descended to her through a line of ancestors addicted to concentration. Her eyes will be deeper set, but they will still be beautiful, because intelligence will give them a greater reflecting power. The brow will be broader and fuller. The cheeks will be thinner, but not paler, for the intellectual woman will know the necessity of regular and sufficient exercise.—Carlton Simon, M. D., in the Los Angeles Examiner.

WHAT IS BEST FOR INDIGESTION

Mr. A. Robinson, of Drumquin, Ontario, has been troubled for years with indigestion, and recommends Chamberlain's Stomach and Liver Tablets as "the best medicine I ever used." If troubled with indigestion or constipation give them a trial. They are sure to prove beneficial. They are easy to take and pleasant in effect. Price, 25 cents. Samples free at the Safford Drug Co.'s store.

DON'T BE A QUITTER

Blessed is the man who sticks to his work, for he shall rejoice in its accomplishment.

Blessed is the man who hangs on to his job, for the end thereof is full knowledge of the way the work must be done.

Blessed is the man who puts his whole heart into his task, for at the end of the day his work will sing to him.

Blessed is the man who is not ashamed of dirt, grime and labor stain, for when his work is done, clean will be the money in his pay envelope.

Blessed is the man who maketh the work at his hand a steppingstone to better things, for under the stimulation of work well done will come energy to rise to the higher place.

Blessed is the man, who through patience and industry, comes to the end of his day, for his sleep shall be sweet and his dreams divine.

The quitter is not so!

We always avoid the man of whom it is said, "He must have his little joke." We become so tired of jokes.

In every neighborhood there is a man who, when he has his back turned, is referred to as Old Tight Wad.

We Give Away
Absolutely Free of Cost

The People's Common Sense Medical Adviser, in Plain English, or Medicine Simplified, by R. V. Pierce, M. D., Chief Consulting Physician to the Invalids' Hotel and Surgical Institute at Buffalo, a book of 1008 large pages and over 700 illustrations, in strong paper covers, to any one sending 21 one-cent stamps to cover cost of mailing *only*, or, in French Cloth binding for 31 stamps. Over 680,000 copies of this complete Family Doctor Book were sold in cloth binding at regular price of $1.50. Afterwards, one and a half million copies were given away as above. A new, up-to-date revised edition is now ready for mailing. Better send NOW, before all are gone. Address WORLD'S DISPENSARY MEDICAL ASSOCIATION, R. V. Pierce, M. D., President, Buffalo, N. Y.

DR. PIERCE'S FAVORITE PRESCRIPTION

THE ONE REMEDY for woman's peculiar ailments good enough that its makers are not afraid to print on its outside wrapper its every ingredient. No Secrets—No Deception.

THE ONE REMEDY for women which contains no alcohol and no habit-forming drugs. Made from native medicinal forest roots of well established curative value.

TO STUDY THE POIN
Is to Reach the Conclusion—THE
T

the place to buy is where one obtains the greatest number of popular lines of merchandise, under one roof.

WHERE PRICES ARE THE LOWEST consistent with legitimate business.

THESE CAN BE FOUND AT

Alex. C. Hunt's

"HOME STORE"

Safford, - - - Arizona

Lumber Yard and Planing Mil

Wm. C. Faulkner, Prop.

Safford, - - Arizona

Agent for Mt. Graham Lumber Co.

Large Stock of Native Lumber always on hand

Redwood Shingles, Lathes, Mouldings, Sash and Doors, Rustic, Etc.

Mill Work Solicited

A good stock of Harness and Saddles, constantly on hand.

Careful attentions given to special orders.

Horse goods of all descriptions.

The "Frontier," Best Axle Grease in the world. Try it.

Get your old harness put in good repair at a reasonable price.

REMEMBER THE HARNESS STORE

T. D. CROSS, Safford, Arizona

.....Safford Bottling Works.....

PAXTON BROS., PROPS.

Dr. Pepper, "the King of Beverages"

"Coca-Cola Highball," the New Drink

THE LATEST, Pindar Punch and Ozell

W. K. CLUFF

General Blacksmithing and Horse Shoeing

Thatcher, Arizona

ALL NATIONS INVITED

To Participate in the Fourth Annual Dry Farming Congress

BILLINGS, MONTANA, August 12. (Special.)—Secretary John T. Burns has issued the official call for the Fourth Dry Farming Congress, to be held at Billings, Montana, October 26-28, 1909, and has sent this call as an official invitation to the rulers of all Nations, agricultural departments of all Countries, governors of all States and to the officers of various organizations identified with or interested in agricultural development. The call states the objects of the Congress to be discussion of methods by which non-irrigated lands may be profitably cultivated, the creation of closer co-operation between Government and State experts in charge of dry farming experimental work and actual farmers of the arid districts and the enlargement of plans for carrying on a great educational propaganda and the encouragement of legislation for the benefit of the agricultural regions of the world.

The Congress will be essentially an agricultural and development meeting. A notable feature will be Governors' Day," when chief executives of many western States will deliver addresses. Many foreign Nations will participate in the program.

An important feature of the Congress will be the Second International Dry Farming Exposition, October 25-29. The exhibition committee with members in all western states and all foreign countries represented in the Congress, is making active and elaborate preparation for exhibits of dry farmed products representing the arid districts of the world. The people of Billings are making preparations for the entertainment of delegates and visitors upon a most hospitable scale. A general information bureau will be established, which will supply descriptive literature and general information in response to all inquiries addressed to Secretary Burns. The call is signed by Frank C. Bowman; chairman of the National Executive Committee of the Congress, and P. B. Moss chairman of the Montana Board of Control.

In addition to the government officials and various commerical and agricultural organizations to which this call is sent, Secretary Burns is sending it to 30,000 individual farmers and others interested in agricultural development of the west.

HIS FIXED INCOME

A Southern Congressman who formerly practiced law in Mississippi tells of an amusing case he once tried in that state. He was then a student in the office of his uncle, a Colonel Martin, who figured in local politics.

The main figure in the trial was a lazy darky named Dick Sutton, arrested at the instance of his wife, who alleged that he contributed nothing to her support and refused to work.

During the examination of Sutton the young lawyer asked:

"Dick, have you a fixed income?"

Sutton was puzzled by the term. Counsel explained that the expression meant a certainty, money paid not for odd jobs, but for steady employment; in other words, a compensation at stated intervals on which one could absolutely rely.

Upon the conclusion of counsel's remarks, the darky's face brightened.

"I think I has a fixed income, sah," said he.

"And what is this fixed income?" was the next question.

"Well, sah," answered Dick, with a broad grin in the direction of Colonel Martin; "de Colonel dere allers give me fo' dollars an' a sack o' flour on 'lection day!"—Tid-Bits.

COMMUNICATION

MONTGOMERY, ALA.,
August 3, 1909.

EDITOR GUARDIAN:—Having read several interesting letters from missionaries in the columns of your valuable paper, I thought one from me, a missionary in Alabama, might prove of interest.

The cause of truth is spreading here, and the people of Alabama realize they do not have to forsake truth to accept Mormonism.

Alabama is a fine old State. Her chief industry is the raising and manufacture of cotton. Many small towns have sprung up, whose people are employed in the cotton mills.

Crops are not good this year on account of so much rain. Iron mining is also a big industry, and gives employment to a large number of people.

Yours truly,
J. J. CURTIS.

CHOLERA INFANTUM CURED

"Something like two years ago my baby, which was then about a year old, was taken seriously ill with cholera infantum, vomiting and purging profusely, writes J. F. Dempsey, of Dempsey, Ala. "I did what I could to relieve her, but did her no good, and being very much alarmed about her went for a physician but failed to find one, so came back by Elder Brothers & Carter's store, and Mr. Elder recommended Chamberlain's Colic, Cholera and Diarrhoea Remedy. I procured a bottle of it, went home as quickly as possible and gave the baby a dose of the medicine. It relieved her in fifteen minutes and soon cured her entirely." For sale by Safford Drug Co.

First publication July 23—4 times

Notice to Creditors

Estate of Joseph Foster, deceased.

Notice is hereby given by the undersigned, administrator of the estate of Joseph Foster, deceased, to the creditors of and all persons having claims against the said deceased, to exhibit them, with the necessary vouchers, within four months after the first publication of this notice, to the said administrator, at his residence in Pima, Graham County, Arizona, the same being the place for the transaction of the business of said estate, in said County of Graham.

KARL FOSTER,
Administrator of the estate of Joseph Foster, deceased.
Dated this 19th day of July, 1909.

The smart things said by children are usually made up by smart mothers.

Documents Filed for Record

Following is a list of the documents filed for record at the county seat and compiled by the Graham County Abstract Company:

United States to Ursino Colminer patent, lots 4, 5 and 6, sec 33 and lots 2 and 4 and nw ¼ sw ¼, sec 34, tp 7, r 31.

Gid Thompson is appointed deputy tax collector.

D D Jayne files proof of labor on group of claims in Clark dist.

Wm R Bruce to Jno R Wilson, deed, $600; 32 acres commencing se cor nw ¼ sw ¼, sec 27, tp 6, r 19.

E Johnston to Gold Belt Development Co, release of mtg, $3000; hoist, horses, wagon, harness, etc.

Estate of E Johnston to Jno M Webster, order of sale, $3700; part of lot 8, blk 7 and beginning east of se cor lot 10, blk 7, Hill's new add, Clifton.

C M Layton to Thos Richards, deed, $1; beginning 29 rds w and 33 rds n of se cor sec 18, tp 7, r 26.

Geo G King to Thos Richards, deed, $1000; 8¾ acres beginning 54.3 rds w and 3.4 rds n of se cor sec 18, tp 7, r 26.

A L Woods files location notice on claim in Copper Mt dist.

Mascot Mining Co files location notice in Clark dist.

J G Holeman to Mrs D O Holeman, bill of sale, $400; house in Morenci.

A F Pollock to A M Farmer, deed, $300; ¾ acres beginning se cor lot 1, blk 27, Thatcher.

Gila Valley Bank and Trust Co to G N Roberts, release of mtg, $250; beginning ne cor lot 23, blk 1, Hill's new add, Clifton.

F W Hayes to Lucio Cordero, deed, $65; lot 6, blk 12, Safford.

J and A Smith to M J Warden, bill of sale, $100; house in Clifton.

M J Warden to Jno D Patty, bill of sale, $100; same.

William Jackson to Cora E Jackson, power of atty; to sell and dispose of cattle and real estate in New Mexico.

Wm Jackson by atty, to Hugh McKeen, bill of sale, $1; cattle and horses.

J F Holder to Jack McAlister, release of mtg, $2264; 566 head of goats.

E Day to W T Witt, bill of sale, $350; 1-12 int in Harrell ditch.

J Leszynsky files amended location on 4 claims in Greenlee dist.

Mrs Nora Britton locates flood water in Stocton Pass canyon.

Minnie E Johnston, admr, to Jno M Webster, deed, $1750; beginning 64 ft e of se cor lot 10, blk 7, Hill's new add, Clifton.

Gila Valley Bank and Trust Co to H B McDowell, release of mtg, $5000; lot 12 San Francisco twns, Clifton.

Olney Hdw Co to Moore Hubbard, release of mtg, $105; ¼ int in drilling rig.

Ben M Crawford files proof of labor on 16 claims.

Ramon Aguilar to Jno D Patty, bill of sale, $10; house in Clifton.

New England & Clifton Copper Co, files amended locations on 2 claims in Greenlee dist.

Aniceto Maldonado to Mrs D O Holeman, bill of sale, $20; house No 320, Morenci.

Hilario Mendoza to Mrs D O Holeman, bill of sale, $67; house No 204, Morenci.

Patricio Carabajal to Mrs D O Holeman, bill of Iale, $62; house No 168, Morenci.

Bacilio Acero to Mrs D O Holeman, bill of sale; $35; house No 163, Morenci.

Paul R Becker to Italian Masonic Fraternity, lease, $40; 80x100 ft on mining claim in Copper Mt dist.

P J Jackson to Hart D Empie, deed, $10; beginning 20 chs s of ne cor se ¼, sec 18, tp 7, 26.

Hart D Empie to P J Jacobson, deed, $1; beginning 66 rds s of ne cor se ¼, sec 18, tp 7, r 26.

G A Wadleigh to R W Fuller, release of mtg, $800; 10 acres in nw ¼ sec 13 and 13 acres in sw ¼, sec 12, tp 7, r 25.

First publication July 16—5t

Notice For Publication.

U. S. LAND OFFICE AT PHOENIX, ARIZ.
July 9, 1909.

Notice is hereby given that King I. Uptain, of Safford, Arizona, who, on May 24, 1904, made Homestead, No. 4962-0940, for SE¼ SE¼, Sec. 32, SW¼ SW¼, Section 33, Township 8 S, Range 26 E, G. & S. R. B. & M., has filed notice of intention to make Final five year Proof, to establish claim to the land above described, before Albert T. Colton, U. S. Commissioner, in his office, at Safford, Arizona, on the 21st day of August, 1909.

Claimant names as witnesses: James P. Campbell, Morrel P. Snow, Caleb Angel, Berry W. Campbell, all of Safford, Arizona.

FRANK H. PARKER, Register.

1st publication Aug. 6—5t

Notice for Publication.

DEPARTMENT OF THE INTERIOR,

U. S. Land Office at Phoenix, Arizona.
July 30, 1909.

Notice is hereby given that Berry W. Campbell, of Safford, Arizona, who, on October 18, 1905, made Homestead Entry, No. 13—08264, for E ½ SW ¼, Lot 7, Section 6, Lot 1, Section 7, Township 9 S., Range 26 E., G. and S. R. Meridian, has filed notice of intention to make final five year proof, to establish claim to the land above described, before Albert T. Colton, U. S. Commissioner, in his office at Safford, Arizona, on the 8th day of September, 1909.

Claimant names as witnesses:
King Uptain, Caleb Angle, Charles Angle, Frank Andrews, all of Safford, Arizona.

FRANK H. PARKER, Register.

1st publication Aug. 6—5t

Notice for Publication

DEPARTMENT OF THE INTERIOR,

U. S. Land office at Phoenix, Arizona,
July 30, 1909.

Notice is hereby given that Frank Paxton, of Safford, Arizona, who, on Septembgr 29, 1902, made Homestead Entry, No. 4936-0781, for W ½ NW ¼, Section 21, Township 8 S., Range 26 E., G. and S. R. Meridian, has filed notice of intention to make final five year proof, to establish claim to the land above described, before Albert T. Colton, U. S. Commissioner, in his office, at Safford, Arizona, on the 8th day of September, 1909.

Claimant names as witnesses:
John Sparks, Morris E. Brenner, Mack Freemand, Morrel Snow, all of Safford, Arizona.

FRANK H. PARKER, Register.

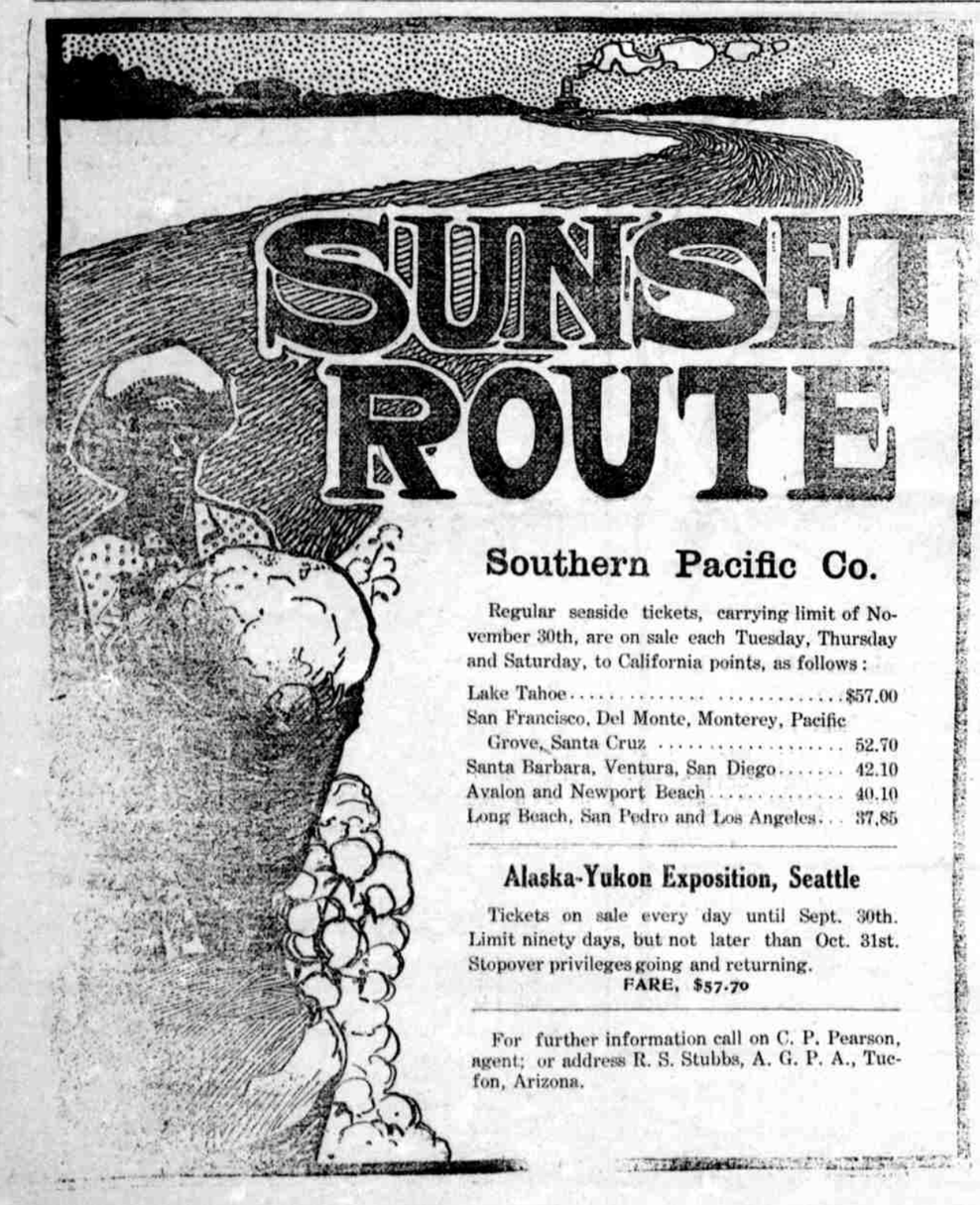

Southern Pacific Co.

Regular seaside tickets, carrying limit of November 30th, are on sale each Tuesday, Thursday and Saturday, to California points, as follows:

Lake Tahoe	$57.00
San Francisco, Del Monte, Monterey, Pacific Grove, Santa Cruz	52.70
Santa Barbara, Ventura, San Diego	42.10
Avalon and Newport Beach	40.10
Long Beach, San Pedro and Los Angeles	37.85

Alaska-Yukon Exposition, Seattle

Tickets on sale every day until Sept. 30th. Limit ninety days, but not later than Oct. 31st. Stopover privileges going and returning.
FARE, $57.70

For further information call on C. P. Pearson, agent; or address R. S. Stubbs, A. G. P. A., Tucson, Arizona.

SOLWICO
Baking Powder
Best for Results

.....SKOUSEN & FREDERICKS.....
Safford, Arizona
GENERAL BLACKSMITHING AND REPAIRING
...Horseshoeing a Specialty...

No Rest
Day or Night

"I would lay awake for hours without any apparent cause, or dream terrible dreams which would bring on extreme spells of nervousness. After taking Dr. Miles' Nervine and Tonic for awhile I could sleep well, and the nervous spells have left me." MISS ALMA HUG, R. R, No. 4, Canal Dover, Ohio.

Without sleep the nervous system soon becomes a wreck, and the healthful activity of all the organs obstructed. Restful, body-building sleep accompanies the use of Dr. Miles' Nervine because it soothes the irritable nerves, and restores nervous energy. When taken a few days according to directions, the most restless sufferer will find sleep natural and healthful. Get a bottle from your druggist. Take it all according to directions, and if it does not benefit he will return your money.

JUST RECEIVED
Some of the latest styles in DRESSERS
Olney-Ijams Furniture Co.

MILWAUKEE
Gasoline Engines

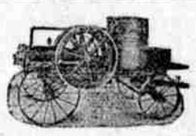

Simplest and most durable gas engines made. A child can start them. Always in order, and will run successfully on distillate.

Wm. Kirtland, Agent,
Safford, Arizona
Also agent for Columbia Dry Batteries.

Safford Tin and Cornice Works
H. F. ROGGE, PROP.
Safford, Arizona
Tin, Sheet Iron and Copper Work. Tin and Galvanized Iron Roofing.
Repair work of all kinds.
Pipe fitting a specialty.

CARRIAGE PAINTING
Neat Work Right Prices
BY
R. J. AINSWORTH,
Safford, Arizona

CITY TRANSFER
Joseph Bingham & Son.
PROPRIETORS
Prompt attention given to orders to and from depot. Household goods moved to any part of town. Prices reasonable

A. R. Lynch,
ATTORNEY-AT-LAW
Notary Public
Safford, Arizona

Wiley E. Jones,
ATTORNEY-AT-LAW
Room 1, Jones Hotel. Mondays, Tuesdays and Saturdays
Safford, Arizona

IF IT COMES FROM SIMON'S
IT'S ALRIGHT

All kinds of inducements will be made by different Stores to get your trade. Temptations in the form of special sales, etc.

We want your trade as much as anyone. We have the right goods at the right prices.

The El Paso Store, MORRIS SIMON, PROP. SAFFORD, ARIZONA
"The Store Which Undersells All"

JAP-A-LAC
Stains and varnishes with one application, and it the most durable floor finish on the market; also the best possible finish for all kinds of interior woodwork, where extreme durability is required. It is a great revivor of old furniture as it covers up all mars, scratches and disfigurements, producing a brilliant and beautiful finish on everything from cellar to garret.
No home is complete without *JAP-A-LAC.*
Geo. P. Jacobson, Safford, Arizona
EASILY APPLIED - - - QUICKLY DRIED

UNION FOREVER!
BECAUSE IT STANDS FOR
High Grade Refined and Lubricating Oils
Prompt Service From My New Warehouse
Wm. KIRTLAND
Safford, Arizona

Safford Ice and Creamery Company
SAFFORD, ARIZONA
CRYSTAL ICE, BUTTER, BUTTER MILK AND CREAMERY SUPPLIES ALWAYS ON HAND AT PRICES THAT DEFIES COMPETITION. AGENTS FOR DE LAVAL CREAM SEPARATORS
Highest Cash Price Paid For Butter Fat

P. J. JACOBSON
SAFFORD, ARIZONA
GENERAL MERCHANDISE
Utah Improved Oak Tanned Harness and Collars. Wagon Covers and Tents. Jackson Hay Forks. Cables, Pulleys, Binding Twine, Plows, A general line of Hardware and Cutlery Goods. Home raised and imported Tomatoes and all kinds of Canned Goods. Dried Fruits and Groceries. A good line of Shoes and Dry Goods.

JONES HOTEL
One Block North of Depot
Fine, Large Well Ventilated Rooms. Everything First-Class. Special Accommodations for Transients. Large Display Sample Room. Chicken or Turkey Dinner on Sunday and Wednesday.
Hot and Cold Baths at all Hours
MRS. A. V. JONES, Proprietress
Safford, Arizona

Solomonville-Coronado Stage Line
BEN R. CLARK, Prop. *WILL CLARK, Mgr*
STAGE EVERY MORNING FROM SOLOMONVILLE AND CORONADO CONNECTS WITH G. V. G. & N. AND A. & N. M. TRAINS.
EASY STAGES, GOOD TEAMS AND CAREFUL DRIVERS.....

WILL TEACH FARMERS

Short Course in Agriculture at University of Arizona

Beginning September 20th, a short course in agriculture will be added to the course of studies in the University of Arizona, Tucson. Profs. Clothier and Fowler will have charge of the classes in farming.

This course is offered, first, to meet the demands of prospective homeseekers who desire to learn something about the general principal and practices of irrigation farming before engaging in actual farm operations in Arizona. Second, to give the young man who feels that he cannot afford the time or the means to pursue a full college course a brief introduction to some of the most important scientific principals and facts that are the basis of successful farming, before he settles down to his chosen business, as well as to give him a measure of that broad general culture that is always incidental to University life, and which makes so much for good citizenship. Third, to equip young men to take advantage of opportunities and to fill positions demanding more intelligence and skill than ordinary farm labor.

Opportunities and positions for young men of such training are now open in Arizona and will become more frequent as the great reclamation projects being carried on are completed. As specific examples may be mentioned: First, the employment at present being the U. S. Reclamation Service and private ditch companies of many ditch superintendents, all of whom need special training for the work. These positions are constantly changing personnel and the number of such men so employed will more than double within the next two years. The positions pay from $75 to $135 per month. Second, there are vast areas of desert land in Arizona that may be reclaimed by pumping, and the opportunities for development of this kind of irrigation farming have scarcely been touched; but to make the most of such opportunities one will need more mechanical skill and more knowledge of the physical properties of soil than the average farmer possesses. Courses in irrigation engineering, farm management, soil physics, vegetable gardening, orchard management, and farm dairying, are especially designed to equip young men to take advantage of these opportunities and positions.

Students will be admitted to the short course who have a general knowledge of the common school branches and sufficient maturity in years to understand the value of their time and opportunity. They will be accorded the same privileges, and required to observe the same regulations, as other students registered in the University and resident upon the campus.

The University is amply equipped with library, laboratory, and greenhouse facilities, while the development of a farm of eighty acres recently purchased will give opportunity for an abundance of practice in the application of the knowledge gained in the class room, library, laboratory and green houses.

DIARRHOEA

For a quick cure without any unnecessary loss of time take Chamberlain's Colic, Cholera and Diarrhoea Remedy. One or two doses is enough to effect a cure in any ordinary case. It can always be depended upon and is equally efficient for children and adults. For sale by Safford Drug Co.

Homeseekers Warned Against Swindlers

The following statement was given out at the reclamation service department, Friday, August 6th:

"The proposed opening of lands on the Yuma Indian reservation which is expected to take place soon, has aroused the activities of a band of swindlers who seem to be operating principally in the southwest. These sharpers have selected as their victims prospective homeseekers who are attracted by the opportunities for securing desirable tracts of public lands.

"By means of advertisements cleverly worded, they claim to be able to locate settlers for a consideration on choice tracts in the reservation, and to furnish application blanks and information concerning the details of the opening.

"The time and method of opening these lands have not been decided upon by the secretary of the interior. When the matter has been settled by the department notice will be given through the public press and all necessary blanks can be obtained at that time without charge. Until and after such announcements, all requests for information should be made to the office of the reclamation service at Washington, D. C., or to the project engineer in Yuma."

It is not surprising that there is some "talk" about you; haven't you heard something "on" every one in town? You are no exception to the general rule.

Some Heavy Fines for Street Fighting

Tuesday night about nine o'clock Tom Campbell became involved in a fight with a Mexican named Allejangro Bianez, whom Campbell claimed had insulted a young white woman. Campbell hit the Mexican, who retaliated so strongly that Campbell cried for help. Ed Dowdle ran to his assistance, as also did Will Freeman, and a general mixup followed, resulting in Campbell and Dowdle receiving several knife cuts about the arms and body.

In some way another Mexican, named Antonio Molino, got in the game, but escaped a beating.

Bianez presented an unsightly appearance when arraigned in Justice Colton's court by Deputy Sheriff Johnson Thursday morning, who had also arrested Campbell, Dowdle and Freeman.

After hearing the evidence in the case, Judge Colton told the combatants to return at four o'clock, and he would consider the case in the meantime. At four o'clock the judge imposed the following fines: Tom Campbell, $30.00, or thirty days in jail; Ed Dowdle, $1.00, or one day in jail; Will Freeman, $20.00, or twenty days in jail. Molino was discharged, and the judge thought Bianez had received enough punishment, and he let him off without a fine.

The M. E. Church Makes Good Showing

The report made to the fourth quarterly conference of the Methodist Episcopal Church of Safford shows that the membership has been doubled and that $1,600 has been raised the past year.

This speaks volumes for this people and is an index finger to their energy and determination.

The annual conference which meets at Phoenix, September 30th, was memoralized to return Rev. O. M. Andrews to this pastorate for another year.

The following official boards were elected for the ensuing conference year:

Superintendent of Sunday School —Robert Patterson.

Stewards—Houston Roach, F. W. Hayes, Mrs. Jacob Hartzler and Mrs. C. T. Reynolds.

Trustees—Petar Andarsan, Houston Roach, C. T. Reynolds, F. W. Hayes, Robert Patterson and Mrs. Jacob Hartzler.

First publication August 13-2t

Probate Notice

In the Probate Court of Graham County, Arizona.

In the matter of the Estate of Nina F. Simpson, deceased.

Notice is hereby given, that D. M. Simpson, Administrator of the Estate of Nina F. Simpson, deceased, has made return to this Court and filed in the office of the Clerk thereof a return of sale of Real Estate of said deceased, made by him on the 20th day of July, 1909, under the previous order of this Court, and that Saturday, the 28th, day of August, A. D. 1909, at 10 o'clock a. m. of said day at the court room of this Court, at the court house in the town of Solomonville, Graham County, Arizona, has been fixed by the Clerk of said Court as the time and place for the hearing of said return, when and where any person interested in said estate may appear and file written objection to the onfirmation of said sale and produce witnesses in support of such objections.

The following is the description of the real estate sold, the sum for which sold and to whom said: One undivided half interest in and to Lots One (1) and fifteen (15) in Block Forty (40), Safford Townsite, Gsaham County, Arizona, to sold Ezra Madsen for $500.

For further particulars, reference is hereby made to return on file herein.

Dated this the 11th, day of August, 1909.

T. S. Bunch,
Clerk of the Probate Court.

Money to Loan

We have clients who desire to loan money for one, two and three years on good security. We are also prepared to handle any number of three and four months loans on gilt edge security.

The Bank of Safford

The case of Hunter vs. Thorpe which was to be tried Thursday afternoon, before Judge Colton, was set for trial today, the defendant demanding a jury trial.

Don't fail to attend the dance in Layton Hall, Wednesday evening, August 18th. Mexican orchestra will furnish the music.

The Young Ladies' Mutual Improvement Association, of Eden, will give a calico dance at Palmer's Hall, Eden, Friday evening, August 20th. Refreshments of ice cream and lemonade will be served. Proceeds to be given to charity.

Wm. C. Roundy and wife left Thursday morning for Willcox, where they will visit Mr Roundy's mother, Mrs. H E. Dunlap, until Saturday, when they go to El Paso, Texas, where Mr. Roundy has accept a position with the Jenkins' Piano Co., as manager. Mr. and Mrs. Roundy will make their home in El Paso. The best wishes of their numerous friends in Safford go with them.

SELLING OUT

At Actual Cost, All of My Tinware, Graniteware, Glassware, Pyrography Outfits and Pictures

Now is the time for you to get Real Bargains. If you are in need of anything in this line, come early and take your choice. Remember, I AM SELLING STRICTLY AT COST.

B. F. THUM,
AT "THE VOGUE"

Dan Cupid Assists Morenci Couple

Tuesday night about 11:30 o'clock, Judge Bunch was awakened from a sound slumber by a knock on the door of his house in Solomonville. Going to the door he was confronted by Howard Parks, who appeared to be somewhat excited. In answer to an inquiry from the judge as to the reason why he should be aroused at that hour of night, Howard informed him that there was a couple from Morenci who were very anxious to see him.

Hastily donning his clothing, Judge Bunch summoned the couple before him, who upon cross-examination, declared that their names were Beatrice A Stanger and Addison S. Livingston, and that they resided in Morenci. They also informed the judge that they had left Morenci Monday and had got lost on their way to the county seat. They bore this testimony while still in the saddle. They also expressed a desire to have the Judge officiate at a ceremony that would make them one for life, which the judge agreed to do.

With Howard Parks and George Johnson as witnesses, the bride and groom and Judge Bunch proceeded to the court house, where the license was made out, and in the presence of the witnesses, the judge joined these two loving hearts from Morenci in the holy bonds of matrimony.

It was very romantic and the hour and ceremony was deeply felt by Howard Parks, who anxiously inquired of the blushing bride if there were any others around Morenci who wished to get married, and if she knew of any young lady who would give him just one smile. The answer of the bride must have been encouraging, as Howard had a look of happiness on his manly countenance as he congratulated the newly-married couple.

Advertise in The Guardian.

W. W. Damron Laid to Rest

After a severe illness of about nine months, W. W. Damron passed to the Great Beyond, Friday morning, August 6th. He was in Salt Lake City at the time of his death, and the telegram reached here on Saturday morning. Even though death had been feared some months, it proved a severe shock to his relatives when it came.

Mr. Damron was in business in Clifton when he first fell ill, and was treated for some time by the best physicians the mining camp afford, but to no avail. He then came to his home in Thatcher, and took treatment of the best valley doctors. Then he tried the warm springs at Ft. Thomas for awhile, but found no relief, so went to California, where he tried some of the best medical men of that State, but he received no help and little hope from them, so returned to his home in Thatcher. He finally went to the L. D. S. Hospital in Salt Lake City, where he was operated on for gall stones, which were found too near the heart to remove. He partially recovered from the operation, and he, with his wife and little daughter, took private lodgings near the hospital, where they lived for several weeks, sometimes with high hopes of his recovery, and at other times in the depths of despair, but death at last claimed him.

Mrs. Damron arrived here with her deceased husband Tuesday evening, where a very large crowd of relatives and friends awaited their arrival, and a long procession followed the remains to his home on Second West street.

The funeral services took place in the church Wednesday morning at ten o'clock. The house was prettily decorated for the occasion, and flowers were sent from Solomonville, Safford, and from all over Thatcher, until the coffin was fairly covered with the choicest blossoms of the season. Prof. Jones and the Thatcher choir were present and rendered some sweet singing. Winford Moody spoke briefly of his kind heart and charitable deeds. Mrs. Laura Bingham sang the solo, "O, My Father," after which George Williams told of his public spirit and broad mindedness. This was followed by a talk from Samuel Claridge, who spoke of his intense suffering, and his preparation for death. W. W. Pace spoke next and paid him the high tribute of being a perfectly honorable man in all his dealings. He also spoke many comforting words to the bereaved ones.

The house was well filled with people from all over the valley, and all seemed to feel that they had lost a friend and brother. A host of warm friends did all in their power to give aid and comfort to the bereaved. A procession, reaching about three blocks, followed the remains to their last resting place.

Agonies Of Pain

Never give up, and think that all women, yourself included, have to suffer pain.

Thousands of women have written to tell how they have cured their womanly ills, and relieved their pains; and over a million have been benefited, in various other forms of female disease, during the past 50 years, by that popular and successful female remedy

WINE OF CARDUI

WOMAN'S RELIEF

"I believe I would now have been dead," writes Mrs. Minnie Lambe, of Lebanon Junction, Ky., "If it hadn't been for Cardui. I had suffered with bad cramping spells, pains in my back, sides and arms, and awful bearing-down pains. Now these pains have all gone, as a result of using Cardui."

At All Druggists

WRITE FOR FREE ADVICE, stating age and describing symptoms, to *Ladies Advisory Dept.*, The Chattanooga Medicine Co., Chattanooga, Tenn. E 33

First publication Aug 13—5t

Notice For Publication.

DEPARTMENT OF THE INTERIOR

U. S. Land Office at Phoenix, Ariz. August 10, 1909.

Notice is hereby given that Frederick H. McGowan, of Safford, Arizona, who, on December 7, 1900, made Homestead Entry, No. 3495-01450, for NW ¼ NW ¼, Section 28, Township 7 S., Range 26 E., G. & S. R. Meridian, has filed notice of intention to make final five year proof, to establish claim to the land above described, before Albert T. Colton, U. S. Commissioner, in his office at Safford, Arizona, on the 18th day of September, 1909.

Claimant names as witnesses:

James T. Owens, Arthur Welker, Thomas T. Hunter, John Campbell, all Safford, Arizona.

Frank H. Parker, Register.

Kansas City Stock Yards

August 9, 1909.

Cattle receipts here last week were 47,000 head, including 7,500 calves, which was 20 per cent. less than same week a year ago. The moderate run, which was common to all the markets, resulted in a good advance for the week, ranging from 10 to 25 cents. The supply today is more nearly normal for this season of the year, at 20,000 head, including 3,000 calves, and the market shows a capacity to take care of a volume of this size without much of a decline. Grass steers are steady to 10 lower today, but fed steers, she stuff and cow calves are steady to strong. Bulk of the straight grass steers in the native division sell at $4.25 to $5.25, good weight wintered steers upwards to $6.25, and prime heavy fed steers today at $7.25; fancy yearlings, $7.50.

The market the coming fall promises to see more competition between killers and country buyers than in any recent year, in view of the extraordinary crop of all kinds of feed that will be harvested in every section. So far prospective buyers have been busy with the harvest, and market on country grades has been quiet and steady. Stock steers sell at $3.00 to $5.25, bulk of sales in that class at $3.60 to $4.50, feeders from $4.00 to $5.40, a range of prices likely to hold good all fall, in spite of heavier runs.

J. A. Rickart,
L. S. Correspondent.

QUEEN QUALITY

SHOES

FOR WOMEN

"Butterick" Fashions

Solomon Commercial Company

SOLOMONVILLE, ARIZONA

New Lumber Yard

At Ft. Thomas

A complete line of Oregon Pine, Redwood, Lath, Shingles, Doors and Windows

PAINTS AND OILS

Disc Plows, Scrapers, a car of Racine Sattley Co.'s Wagons and Buggies, just arrived

Thomas Commercial Company

General Merchandise

Ft. Thomas, Arizona

Don't Hurry!

THE "WALK-OVER"

SEASON after season this model holds the old friends and wins new admirers. Strength and substance are here displayed, with style and comfort equally emphasized. For walking and general outdoor service you'll find this an ideal *Walk-Over* shoe. Many weights and leathers.

Cut shows Velour Calf Boot, Junior Model. Price, $4.00.

To get your Fall Suit.

You'll be sorry.

We will have on about August 20th, a Full Line of

A. B. Kirchbaum & Co.'s Clothing

Which is one of the most up-to-date and best wearing lines manufactured.

We certainly want to have the pleasure of showing you this line of Clothing before you buy, and feel confident that we can save you money and satisfy you.

Prices, $10 to $35

THE J. M. FOSTER MERCANTILE COMPANY